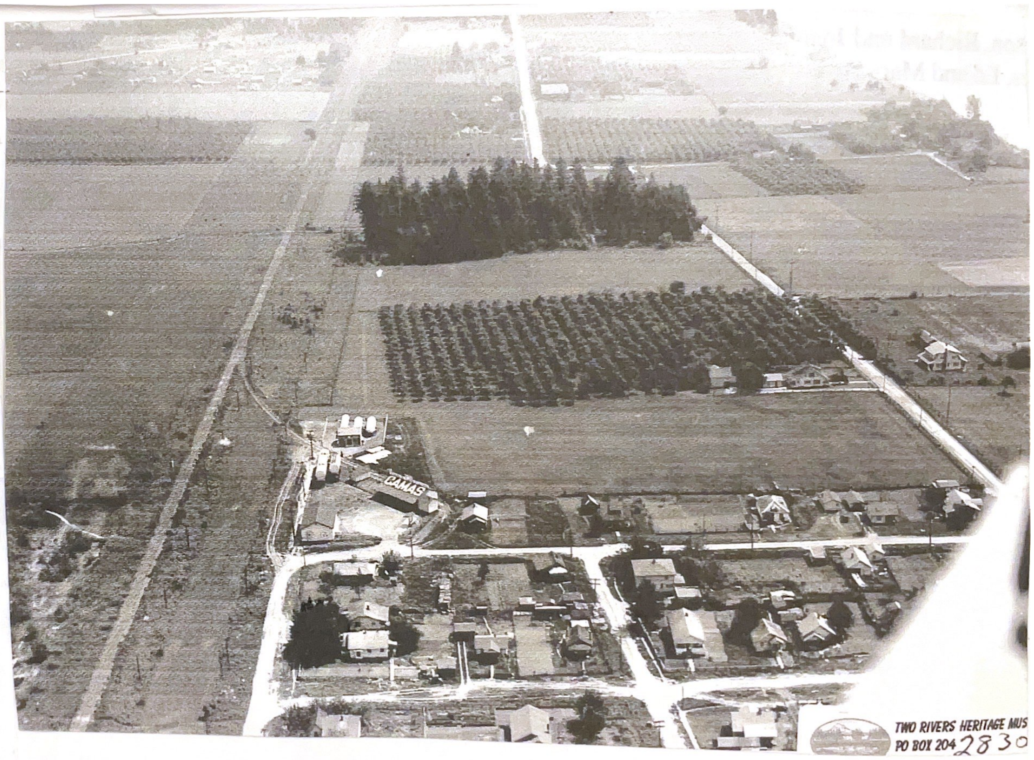Oak Park -
Camas 1938 -